

# University Evangelical Lutheran Church and Campus Ministry

The Lampstand

April 2018

## Our Mission

UELCL's Mission:

To Embrace and Share the Love of God in Jesus Christ, as God Empowers us.

UELCL's Guiding Principles:

Jesus is our Lord and Saviour; therefore, we are to:

- > Worship God in inspiring, diverse, and creative ways
- > Be a community engaged in spiritual practices that attune us to the Holy Spirit's guidance for our living
- > Welcome all people in their diversity to worship, learn, and serve with us
- > Be a safe place to learn, explore, and debate
- > Be generous stewards of the gifts God has given each of us to bless others and care for the natural world
- > Continue outreach to, and further develop connections with, the academic communities of Alachua County
- > Affirm human rights and work for social justice

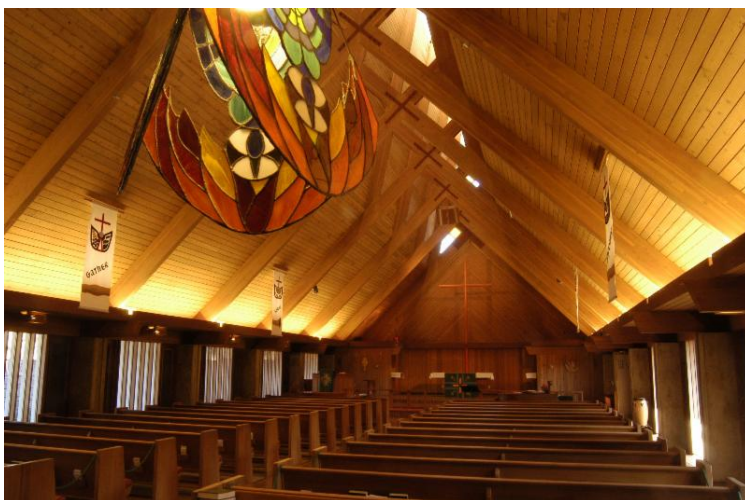

## Pastor's Corner

## In This Issue

Our Mission

Pastor's Corner

President's Message

UELCL People

Where are they Now? Jim Calumbo

Where Are They Now? Johnalyn Gordon

Where Are They Now? Katie Newman

Deacon Shari O'Brien

The BEE

LIFT in April

LIFT in March

Theology on Tap

Family Promise

Lazarus Project Sponsorships

Garden Update

DREAM Act

Migrant Health Fairs

Turkish Food Fair

Worship Volunteers

**Join Our  
Mailing List**

**Forward To A  
Friend**

## May Newsletter Deadline

Please send any articles for the May newsletter by April 28th to Andy Noss  
andrew.noss@yahoo.com

## April Worship Volunteers

Altar Guild

April 1 Anna Grace  
MontMarquette

April 8 Joan Anderson

## How is Christ Risen in Your Life?

Go ahead, drive the nails in My hands  
Laugh at me, where you stand  
Go ahead, and say it isn't Me  
The day will come, **when you will see**  
'Cause I'll rise, again  
Ain't to power on earth can tie me down  
Yes, I'll **rise again**  
Death can't keep me in the ground!  
song by Dallas Holm (emphasis mine)

We have had a precious time of Lent leading up to The Three Days, culminating in the great Resurrection. How blessed we are as a church that we were able to see all kinds of diversity: liturgical diversity through Holden Evening Prayer, Taize, Tenebrae, Stations of the Cross, African American Spirituals, Western traditional, African traditional, modern "contemporary"; generational diversity - young adults to retirees singing, playing music or leading liturgy together; racial diversity - people with identities span many parts of Europe, Africa, South America, Asia and North America. On Wednesdays during Lent we collaborated as two Evangelical Lutheran Churches (ELCA) sharing Soup and Worship, literally moving back and forth between our physical locations - Gethsemane (GLC) and University (UELCA).

I want to believe that through this time, all of this was led by the Holy Spirit, as we were prepared to submit to the Spirit's work amongst us. I pray that we continue to follow where God leads. I pray that we continue to make the time to pray, stay connected to the Lord and to each other in that same spirit. THIS is revitalisation (formerly called "redevelopment") for the ELCA in Gainesville, FL.

This is where - even though it was the path through the pain and passion of Christ to the Cross - we have seen the Risen Christ amongst us. When we share the good news about the Risen Christ, and people seem to ask, "Where is Christ risen?", we can share the Jesus Story amongst us.

The resurrection needs to be real and palpable for us, so that we can tell that story to the world we are charged to reach with the Gospel. No matter whether they are drawn to this Jesus or mock Him... He will continue to rise again in us!

This season of Easter, let's tell that story, although, being careful to not stop asking of ourselves first, "Where is Christ risen in my life?"

*Pastor Terrance*

## President's Message

Good news prevailed at UELCA in March, even before the April celebration of the risen Christ. Many of us found inspiration in the Holden Lenten Services and enjoyed the fellowship of the soup suppers with members of Gethsemane. The Adult Forum finished its study of Acts and the influence of the Holy Spirit on the early disciples. Participants reflected on how what we learned could influence our church's redevelopment moving forward.

Anna Grace Montmarquette, who has grown up in our congregation, has agreed to join the church Council. Bank balances continue to grow.

Sam Borgert is leading a project to provide wood laminate flooring in the Kaiser Center, including the offices, within the next few months. The project is will not include the educational wing. It is being paid for by funds in the Campus Ministry bank balance.

Thanks to Andy Finn and the Pastor the sound system is working much more consistently.

Also funded by the Campus Ministry bank balance is the Kaiser Center lighting project. Martin Vala has installed LED lights in the main room in the Kaiser Center to provide a brighter environment and a more lighting efficient system. He is installing LED lighting in the conference room and library. He also will put two "spots" in the two hanging fixtures in the darker part of the main Kaiser Center room next to the offices.

Martin is also removing the old sign in the front of the church and should have the new sign installed in the first half of April.



April 6 Sean Anderson  
April 15 Elaine Manion  
April 22 Jackie Klein  
April 29 Mary Lou Schirmer

### Greeters

April 1 Pat / Ron Gordon  
April 8 Krissi / Dan Norford  
April 15 Andy Noss  
April 22 Pat / Ron Gordon  
April 29 Krissi / Dan Norford

### Lay Assistants

April 1 Anna Grace  
MontMarquette / Jim Yale  
April 8 Becky / Sam Borgert  
April 15 Pat Dasler / Ron Bauldree  
April 22 Krissi Norford / Otto Johnston  
April 29 Pat Dasler / Ron Bauldree

### Lectors

April 1 Rick Dienhart  
April 8 Ruth Fugmann  
April 15 Krissi Norford  
April 22 Joan Anderson  
April 29 Sam Brill

### Sound Assistants

April 1 Dan Norford  
April 8 Sam Brill  
April 15 Dan Norford  
April 22 Sam Brill  
April 29 Dan Norford

### Ushers

April 1 Jeanne / Bill Chamberlin  
April 8 Sam Brill / Andy Noss  
April 15 Ron Gordon / Ron Fourman  
April 22 Bill Chamberlin / Gene Brandner  
April 29 Roger Springfels / John MontMarquette

### Counters

April 1 Dan Norford / Andy Noss  
April 8 Donna Day / Andy Noss  
April 15 Rick Dienhart / Peter Fauerbach  
April 22 Gene Brandner / John MontMarquette  
April 29 Rick Dienhart / Peter Fauerbach

### **Still Collecting Diapers!**

We are still collecting infant/toddler diapers for Gainesville Community Ministry. You can put them in the lime green container in the Kaiser Center.

Gainesville Community Ministry says they often get plenty of newborn and small infant diapers, but not a lot of the larger size (fitting 20 pounds and up).

So, if you could, donate some of the larger sizes.

Vibeke Vala and Andy Noss have accepted the roles of our new co-webmasters. Vibeke has taken a leadership role in creating a new website, using WordPress as a platform. The website managed by Stephan Jahn will stay in place until the new site has been fully developed and reviewed. Krissi Norford and Ron Gordon have graciously agreed to take over much of the responsibility of taking minutes at Council minutes, normally Vibeke's role as Council secretary, so that Vibeke could concentrate on the new project. We thank Stephen for his years of service as our webmaster.

If you have questions, you can contact Krissi Norford.

---

The church Council is working on revisions to the church constitution, particularly revisions mandated by the Florida-Bahamas Synod. The council plans a mini-retreat in late April to consider a re-organization of church board, committees, and teams, in part to coordinate the disparate use of terms we use and to make our usage of those terms consistent with a revised church constitution. More importantly, the Council will be reconsidering the church organization in light of current needs and the redevelopment program.

On the Sunday after Easter, the Adult Forum will start a new series with the study of the book, *Becoming the Answer to our Prayers: Prayer for Ordinary Radicals*, by Shane Clairborne and Jonathan Wilson-Hartgrove. A focus of the book is that "Prayer is not so much about convincing God to do what we want God to do as it is about convincing ourselves to do what God wants us to do." Sandy Bauldree will be the principal leader, with Dan Norford as a back-up. We will look at chapter one for the first Sunday, at 9 a.m.

With Easter joy and blessings,

Bill

---

## UELC People



## April Birthdays

4/2	DeAnna Gronwall Edwards
4/8	Al Schilling
4/15	Kathy Brill
4/15	Richard Dienhart
4/19	Sam Brill
4/21	Jim Yale
4/21	Evan Griswold
4/22	Stephan Jahn
4/23	Vibeke Vala
4/27	Seth Borgert
4/30	Ronald Gordon

## Special Prayer Concerns

- Prayers for healing: Al Schilling.
- Janette Burkhardt, sister of Carl Dienhart, in Wisconsin.

## Lenten Services





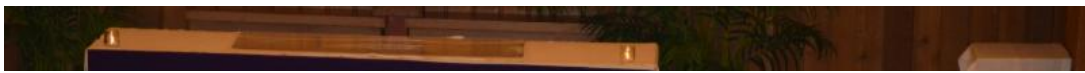



Palm Sunday







**Music**



**Maundy Thursday**





**Good Friday**

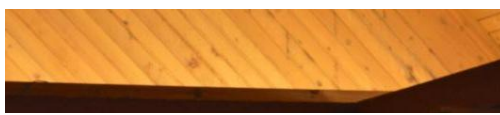





---

Where Are They Now? Jim Calumbo

**WHERE ARE THEY NOW?**

**When students come to UELC they become an integral part**



When students come to UELC they become an integral part of who we are together in mission and ministry. As they leave to pursue their futures they remain part of UELC. We strive to keep track of what is happening in the lives of our Alums, especially when people ask for stories that demonstrate the truest value of the primary mission of UELC.

**Jim Calumbo writes asking to be remembered to his UELC family. He is in Santa Rosa Beach FL working three part times jobs, Publix, Seaside Book store, and Modica's Deli.**

**He is last of his family now except for Rusty, the family cat. His days at UF and UELC campus ministry remain important to him. He thinks of us and prays for us always!**

**If you would like to call or write to Jim contact Evelyn in the office for his data.**

**Jim would love to hear from of his UELC "family"!**



**Jim at 1987 student retreat**

---

## Where are they now? Johnalyn Gordon

Johnalyn Gordon is a former UELC Campus Ministry student leader (peer-minister) who was with us until May last year. She is now a Master's Student in Urban Entomology at the Fort Lauderdale Research and Education Center, University of Florida, Davie, Florida. The piece below was published online on the UF / IFAS College of Agricultural and Life Sciences Blog by Dana Edwards: <http://blogs.ifas.ufl.edu/cals/2018/03/15/women-ag-johnalyn-gordon/>

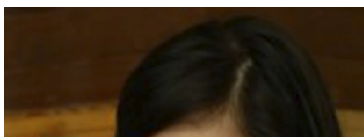



## Women in Ag: Johnalyn Gordon

By Andrew Horvath, agricultural education and communication master's student

What started as a childhood interest of "creepy crawly critters" from her back yard has transformed into a field of study and future career for Johnalyn Gordon.

Gordon is currently a master's student studying entomology and nematology at the UF/IFAS College of Agricultural and Life Sciences (CALS). As a CALS student, Gordon's proudest moment came from the very first time she was able to develop and implement a research project. The thrill she had from that experience inspired her to pursue a career as a scientist.

"I am excited to work in a field that has such a direct application to people's lives and property," Gordon said. "My ultimate goal is to apply what I have learned during my time as a graduate student to make a positive contribution to and impact on the urban and industrial pest management industry. I wanted to somehow channel my passion into an applied field of study that could directly benefit people and the environment. Fortunately, the College of Agricultural and Life Sciences offered me just that!"

Through a course titled "Bugs and People" and the help from her professor, Rebecca Baldwin, Gordon was hired as a laboratory technician with the UF/IFAS entomology and nematology department. This position enabled her to run experiments and participate in the research design portion of projects.

Gordon mentioned the UF/IFAS entomology and nematology department seems to have equal representation of men and women among the students, faculty, and staff. She did share her concerns about potentially not being taken seriously in the pest management field because of her youth and gender.

"Certainly the pest management field tends to be largely comprised of men, especially in terms of the pest management professionals," Gordon said. "However, in my experience, almost everyone I have come in contact with have been very helpful and willing to offer valuable insights on how to be successful in the field."

In addition to the role model that Baldwin has been, Gordon also credits several other researchers as being inspirational women in the field of entomology and nematology. "Many of the women that I've heard speak at conferences and symposiums have been inspirations," Gordon said. "They demonstrated that women are just as capable as men in the field of biological sciences. The women I saw are successful researchers that are highly respected, and this is something I aspire to be."

For other women working in the fields of agricultural and life sciences, Gordon provides encouragement, motivation and even a challenge.

"[Do not] let gender stereotypes hold you back when it comes to the field of agricultural and life sciences," Gordon said. "Let your passion be the navigator, not society's mold. Women can get dirt on their hands, can pick up snakes and insects, can be a technical director of a pest control company, can be the principal investigator of a laboratory - you name it! You don't have to change yourself in any way. You can rock your favorite lipstick or wear a dress, you don't have to dial down your femininity to be in the field you are passionate about."

**Katie Newman [UF 2011] Michael Frederov**

**Married 22 March 2018**

**Okaloosa Island, FL**



**Katie: "This was the most perfect weekend marrying the greatest man ever. We are so thankful to all our family and friends for all their hard work, love, and support. We are so blessed "**

**#f&kweddingday**

**Live in Orlando FL**

---

Appreciation Sunday for Deacon Shari O'Brien

**ASANTE SANA + KIITOS PALJON + VIELEN DANK**  
**MUITO OBRIGADO + MUCHAS GRACIAS**  
**GO RAIBH MÍLE MAITH AGAT**  
**THANK YOU!!!**

Expressed in any language, sometimes saying **thank you is not enough to express** all the **gratitude** I feel to **you**, so I would like to **thank you** from the bottom of **my** heart for everything **you** have given me. Thank you for **your part** in my faith journey!

Much appreciation was expressed for me when honestly I was merely standing on the shoulders of those who came before me, following where teachers, mentors and friends led me, walking with the companions the Lord sent [Mark 6.7 and Luke 10.1] and, as I was able, providing support, resources, and encouragement for others to follow God's call on their lives.

As I listened to all the kind words, I often did not recognize the "Shari" you described. Really?



That was me? Is me? Well, fancy that...who knew? It was a humbling experience.

One story that was not heard is very important for me to share. Pastor's sermons have been pointing us to proclaiming the gospel, telling the Jesus story, and INVITING others to "come and see" what living the WAY is all about. In 1964 I was invited to University Lutheran by a fellow student. Without Sandy [Dreschler] Bauldree's invite to join her at worship I would not be a member now. That friendship was one formed by the Holy Spirit which is a friendship that is deeper than those formed by regular channels and common interests. That friendship has stood the times of trial, trouble and been steeped in joys beyond measure. It calls me to remember that while scripture says *"No one can come to me unless the Father who sent me draws them,"* we must follow Andrew's example like Sandy did...when Jesus said come and see, he and she went, then they invited others to come and see Jesus!!

Although I was already a Christian when Sandy invited me, the beginning of my passion for campus ministry was born in that moment of first entering ULC. Pastor Castor was the first of seven pastors at ULC who during my journey nurtured my faith and taught me much. The people ministered to me beyond measure, sent me out and welcomed me home again!!!

UELCC has been and is one of the most faithful of Christian communities!! There are so many saints, living and dead, of UELCC for whom my gratitude knows no measure. You certainly made me feel special on Sunday 25 March 2018. Even singing some of my favorite hymns in worship! WOW!! My deepest love and thanks to each UELCCer!!

Deacon Sharon (Shari) O'Brien

## Whatever you do, do it all for the Glory of God!! 1 Corinthians 10:31

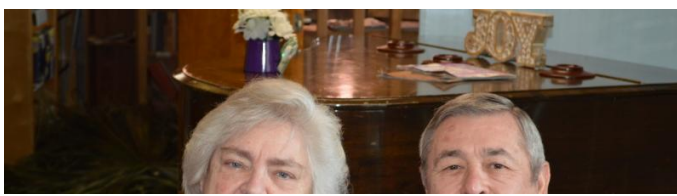



---

The Bee

**JOIN US ON TUESDAYS**  
**for**  
**“THE BEE”**

**WHERE: ULC KAISER CENTER**

**WHEN: 11:30 am – 1:30 pm**

**WHAT: A “BEE”**

**Which is a meeting for communal work and/or amusement OR  
a prayer, favor, the joining of neighbors to help a neighbor in  
need.**

**We will have lunch together, short devotion, and a variety of  
programs to select.**

**BRING YOUR OWN LUNCH**

**COME and SEE!!!**

**NEED MORE INFO:**

**Shari [soben@springmail.com](mailto:soben@springmail.com) or 904/710-6577**

---

LIFT in April





# **L.I.F.T.**

## **Florida Friendly Landscaping**

**Noon, April 12<sup>th</sup>**

Craig McCann, a Master Gardner from the Alachua County Agricultural Extension Agency, will explain "Florida Friendly Landscaping." He will talk on water conservation, plant selection, soil analysis and treatment, and other subjects related to gardening here in North Central Florida.

Bring your favorite Spring meal and join us for a fun time. If you have questions, contact Ron Bauldree, 352-378-9354; email [ronbauldree@msn.com](mailto:ronbauldree@msn.com).

---

LIFT in March

## **L.I.F.T.**

### **Lutherans in Fellowship Together**

---

## **COMMUNITY CONNECTIONS**

Thursday, March 8th

Noon

UELC, Kaiser Center

The tables were beautifully decorated with green tablecloths and centerpieces for the March 8 LIFT pot-luck luncheon, an early St. Patrick's Day reminder. As usual, the food was ample and delicious.

Joan Anderson was our speaker, and she presented a program, as announced, on "Community Connections" focusing on issues of immigration. She reminded us of ways members of our congregation have participated in many forms of outreach to the hungry and homeless and other people in need in our own community as well.

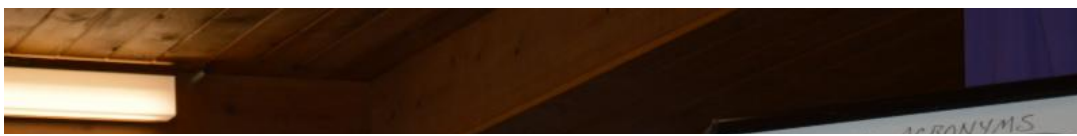





Specifically regarding immigrants, both documented and undocumented, Joan listed several initiatives where some UELC members are involved. She herself is a link to most of them, and anyone wishing to inquire about being involved can contact her. Joan previously had given an evening presentation on February 20 at our church about "Baker Interfaith Friends", a Ministry of Presence, visiting immigrants in detention at the Baker County Detention Facility. Attendees at that presentation included members of our church and other Gainesville churches, and some with no church affiliation.

Other organizations and coalitions offering friendship and services to immigrants, as well as newcomers from other countries, include Welcoming Gainesville and Welcoming Alachua County. (You see their yard signs around the city.) Also Gainesville Interfaith Alliance for Immigrant Justice, and local participation in the National Farm Workers Movement (supporting seasonal migrant workers). ULC members in the past contributed recipes to a Thrivent Fundraiser of the Gainesville chapter, to raise money to print one thousand Spanish language Resource Guides for the Rural Women's Health Project.

Joan emphasized that there are ways to help, involving time and no great financial outlay. Drivers are needed to get migrant workers to free medical services, such as a one-day dental clinic at Santa Fe College. The Rural Women's Health Project also collects socks, and money for Walmart medical prescription cards.

Lastly, a way to be involved is through advocacy. In particular, Joan spoke about the Dream Act of 2017, which she details elsewhere in this Lampstand. Many attendees at the March 8 LIFT, signed a petition to our two state senators and our congressional representative, or wrote their own letters, asking them to vote for this act. More UELC members signed petitions during the Fellowship time after worship on the following Sunday.

If you are free midday on the second Thursday of each month, and not already attending LIFT, you should consider joining us. It is a time to catch up with UELC friends, and always learn something new and interesting on a variety of subjects.

---

## Theology on Tap

Everyone is invited to

## Theology on Tap





**Monday April 9th at 6:30 PM**

Come early for dinner, discussions begin at 6:30

Take the night off from cooking and join us



Enjoy great beer and drinks,  
delicious food, terrific fellowship and a  
chance to have friendly conversation  
about Jesus, church and life.



What we do is simple:  
We have a bible study, at a bar.

4860 NW 39<sup>th</sup> Ave.

**Sponsored by**

University Lutheran Church and Gethsemane Lutheran Church

[Ulcgainesville.com](http://Ulcgainesville.com)

[glcgainesville.com](http://glcgainesville.com)

## Family Promise

### Hosting April 29 - May 5

We're opening our doors and hearts at the end of this month to families with children who need a home. Please volunteer for a brief couple of hours to get to know these folks, play with the children, or in other ways that will enable us to provide a safe and healthy shelter while families get their footing and gain homeFULness. It takes a lot of buzzing bees to make this very unique homeless program happen. Our little parts make an amazing difference in these families' lives. If you've never been involved with Family Promise before, we'll orientate you and pair you up with experienced volunteers. We'll need people to:

- provide a meal (any evening by 5:30 pm)
- serve a meal (any evening 5:00 - 7:00)
- socialize with the families during or after dinner (any evening 6:30 - 8:15)
- stay overnight to ensure security (any night 8:00 - 7:30 am)
- clean up after the families move out (Sunday morning)
- do laundry after the week is over (days or weeks after the hosting)
- help prepare the rooms and kitchen for hosting (Saturday before or Sunday)
- coordinate the meals, food donations and kitchen for the week

### Bed Race

The fourth annual **Bed Race** fundraiser will be on Saturday, May 5 at Trinity UMC. Last year, the Lutheran Student Gators raced a bed with Pastor Chad at the helm and financial support from Pat Dasler and our UELC members. How can you help?

- donate to help us achieve the \$700 goal for our UELC/Gethsemane bed-racing team
- prepare and decorate the bed (think of a theme!)

- be a bed pusher on the day
- come out and join the fun on cinco de mayo! It's quite a spectacle to watch the races, organized in heats. The day is MC'd by a local radio celebrity who gives his all to make it a fun day.

## Family Update

Shan and her 5 children who were with us last August is doing quite well. She gained a promotion at her job in a fast food restaurant on campus, and is living in a house near other family members. The children are still sleeping on the floor as of our last report, but without a car, maintaining a job and getting children to school and daycare is quite a feat!

For more stories of Family Promise graduates and for inspiring videos like [this one](#) visit the updated Family Promise website at <https://www.familypromisevl.org/>

Thank you for your open hearts toward our community's families in need!  
Amy\_Schirmer@yahoo.com

---

## Lazarus Project Sponsorships



There are currently 15 sponsorships for the children at Village of Hope in Haiti that have been renewed through our church for 2018.

We need a few more to reach the number of children that were sponsored last year. Sponsorship for one year is \$480 and can also be paid monthly at \$40 per month.

If you plan to renew your sponsorship for another year, please write a check to UELC with Lazarus Project on the memo line and put it in the offering.

For additional information contact Janet Janke, Lazarus Project Coordinator at University Lutheran Church, at [jrjanke147@gmail.com](mailto:jrjanke147@gmail.com) or 372-8610.

---

## Garden Update

Thanks to Andy Finn for purchasing and delivering composted manure to top up the eight raised garden beds.







Thanks to Joan Anderson, Krissi Norford, Amy Schirmer, and Phil Noss for harvesting the winter crops--beets, lettuce, kale, and chard--which were delivered to St. Francis House. We have made small deliveries every couple weeks during the winter growing season.



Thanks to the same team, on the same day, for planting the summer crops--beans, chick peas, eggplant, okra, roselle, cucumbers, and squash. You can see the new plants beginning to sprout.

Thanks to Scott Simpson for already-flowering heirloom tomato (Black Cherry, Cherry Cascade and Snow White) and pepper (Jalapeño, Quadratta Asti Gialla, Ruby King, California Wonder, and Ancho)!

Please also enjoy the Easter amaryllis blooming in the garden.

*by Andy Noss*

## DREAM Act

**Thank you** to the 24 people who signed letters in support of the DREAM ACT of 2017, to three legislators, Nelson, Rubio, and Yoho. The letters were sent by certified mail in mid-March.

The DREAM (**D**evelopment, **R**elief, and **E**ducation for **A**lien **M**inors) Act is a strong, bi-partisan effort that includes a reasonable path to citizenship (8 to 13 years to eligibility) for

undocumented immigrants in the U.S. The bill as introduced contains no provisions that expand border militarization, detentions, and deportations.

The intent is that reform policies should address the factors that drive people to flee their home countries. What desperate situations cause people to uproot their families? Congress should prioritize funding to reduce food insecurity and violence in other countries, rather than investing in further militarization of the border.

Please continue to work for justice with **your pen and your prayers!** There is no excess of these.

## Community Mobilization Project 2018 Migrant Health Fairs



Each year over 400 farmworkers migrate through Alachua County to harvest blueberries.

For many, the Health Fair is the only time they receive medical care.

Your support  
is greatly appreciated!

### Prescription Cards

Cash or gift cards for  
the purchase of  
prescribed medications.

### Drivers Needed

Can you drive a dental patient  
to and from the evening  
Dental Clinic in April /TBA?

*All donations are  
tax deductible!*

### Hygiene Items

*Travel size requested*

- Sunscreen
- Hand sanitizer
- Shampoo & soap

*Many of these items are available  
at*

**Additional needs:**

- Multi-vitamins (w/without iron)
- Socks (new)
- Shirts (long sleeved, button down)

For more information or to assist give us a call:

Rural Women's Health Project

352-372-1095

1108 S.W. 2nd Ave. ■ Gainesville, FL 32601 ■ [rwHP@cafl.com](mailto:rwHP@cafl.com)

# TURKISH FOOD





# FAIR



April 15, 2018

12:00 PM – 7:00 PM

**Kanapaha Veterans  
Memorial Park Freedom  
Community Center**

7340 SW 41 Place

Gainesville, FL 32608

All donations will be sent to Syrian  
and Rohingya Refugees via "Mercy  
Without Limits", a US-based non-profit  
organization

*The organizers of this event are  
not affiliated with any group or  
organization.*

Sponsored and ethnic  
ingredients provided by:



2325 SW 13th St, Gainesville, FL 32608  
(352) 505-3856



## Our Pastor and Staff

**Pastor Terrance Jacob**  
Pastor, Congregation and Campus Ministry  
[pastor@ulcgainesville.com](mailto:pastor@ulcgainesville.com)

**JiHye Han**  
Minister of Music (Pianist / Accompanist)  
[rachelhan131@gmail.com](mailto:rachelhan131@gmail.com)

**Crystal Jacob**  
Minister of Music (Direct Choir and music-related ministries)

**Evelyn Simmons**  
Administrative Assistant  
[info@ulcgainesville.com](mailto:info@ulcgainesville.com)

## April

**Sun**

**Mon**

**Tue**

**Wed**

**Thu**

**Fri**

**Sat**

**1**

EASTER Sunday  
10:25 Worship Service

**2**

**3**

11:30-1 pm The Bee

**4**

**5**

**6**

**7**

7 pm AA



11:30 Easter Brunch	7 pm AA		7 pm Choir			10 pm AA
<b>8</b> 2 <sup>nd</sup> Sunday of Easter 9:00 Adult Forum 10:25 Worship Service 11:30 Fellowship	<b>9</b> 6:30 pm Theology on Tap 7 pm AA	<b>10</b> 11:30-1 pm The Bee	<b>11</b> 7 pm Choir	<b>12</b> Noon LIFT	<b>13</b>	<b>14</b> 7 pm AA 10 pm AA
<b>15</b> 3 <sup>rd</sup> Sunday of Easter 9:00 Adult Forum 10:25 Worship Service 11:30 Fellowship	<b>16</b> 7 pm AA	<b>17</b> 11:30-1 pm The Bee	<b>18</b> 7 pm Choir	<b>19</b> 7 pm Council	<b>20</b>	<b>21</b> 7 pm AA 10 pm AA
<b>22</b> 4 <sup>th</sup> Sunday of Easter 9:00 Adult Forum 10:25 Worship Service 11:30 Fellowship	<b>23</b> 7 pm AA	<b>24</b> 11:30-1 pm The Bee	<b>25</b> 7 pm Choir	<b>26</b>	<b>27</b>	<b>28</b> 9 am – 1 pm Council Mini-Retreat (Oak Hammock) 7 pm AA 10 pm AA
<b>29</b> 5 <sup>th</sup> Sunday of Easter 9:00 Adult Forum 10:25 Worship Service 11:30 Fellowship FAMILY PROMISE	<b>30</b> 7 pm AA FAMILY PROMISE					

2018

---

University Lutheran Church | | [info@ulcgainesville.com](mailto:info@ulcgainesville.com) |  
 1826 W University Avenue  
 Gainesville, FL 32603  
 Phone: 352-373-6945  
 Fax: 352-373-1679